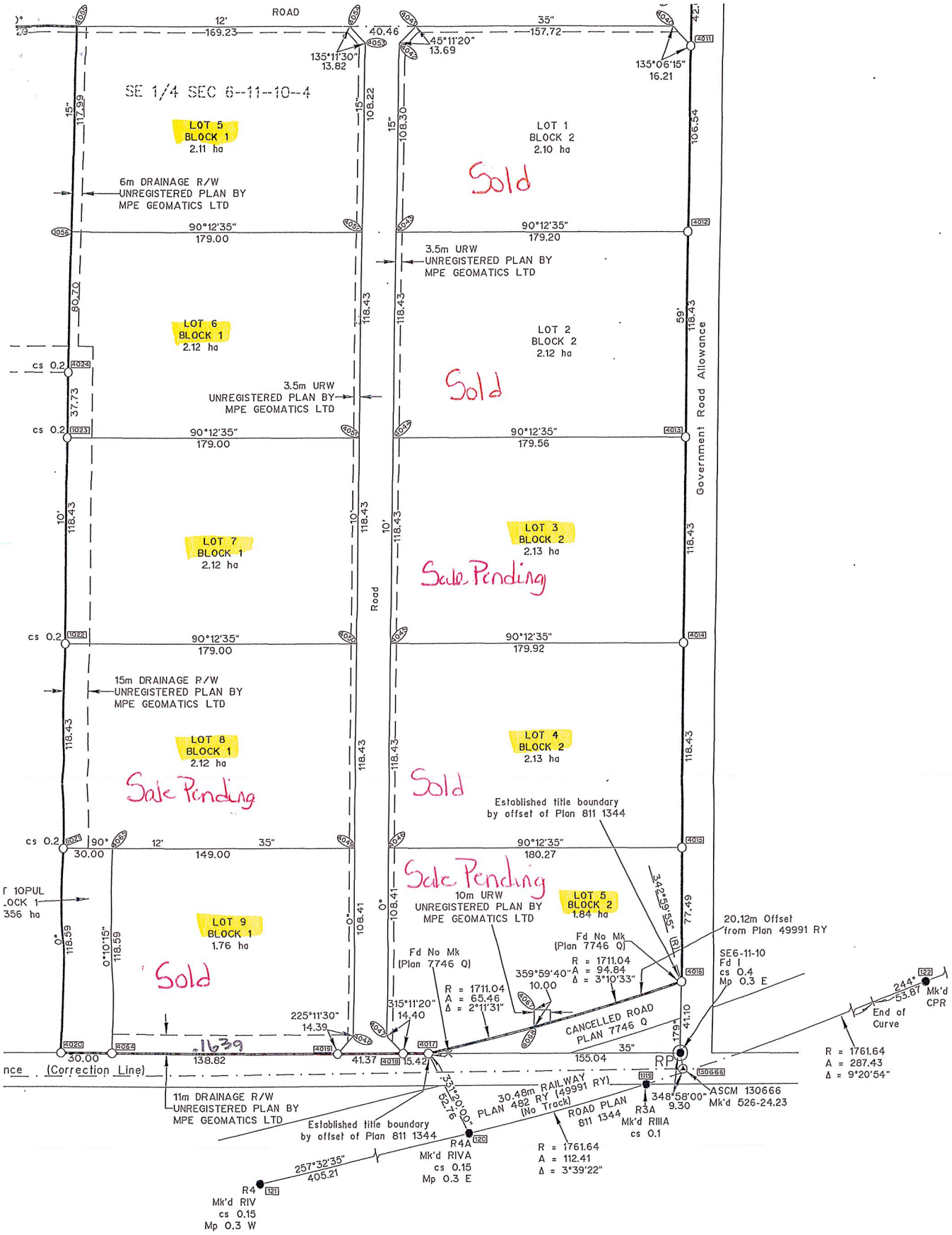

ROAD
SE 1/4 SEC 6--11--10--4
LOT 5
BLOCK 1
2.11 ha
LOT 1
BLOCK 2
2.10 ha
Sold
6m DRAINAGE R/W
UNREGISTERED PLAN BY
MPE GEOMATICS LTD
3.5m URW
UNREGISTERED PLAN BY
MPE GEOMATICS LTD
LOT 6
BLOCK 1
2.12 ha
LOT 2
BLOCK 2
2.12 ha
Sold
3.5m URW
UNREGISTERED PLAN BY
MPE GEOMATICS LTD
Government Road Allowance
LOT 7
BLOCK 1
2.12 ha
LOT 3
BLOCK 2
2.13 ha
Sale Pending
Road
15m DRAINAGE R/W
UNREGISTERED PLAN BY
MPE GEOMATICS LTD
LOT 8
BLOCK 1
2.12 ha
Sale Pending
LOT 4
BLOCK 2
2.13 ha
Sold
Established title boundary
by offset of Plan 811 1344
Sale Pending
10m URW
UNREGISTERED PLAN BY
MPE GEOMATICS LTD
LOT 5
BLOCK 2
1.84 ha
LOT 9
BLOCK 1
1.76 ha
Sold
20.12m Offset
from Plan 49991 RY
SE6-11-10
Fd I
cs 0.4
Mp 0.3 E
Fd No Mk
(Plan 7746 Q)
R = 1711.04
A = 94.84
Δ = 3°10'33"
R = 1711.04
A = 65.46
Δ = 2°11'31"
CANCELLED ROAD
PLAN 7746 Q
End of
Curve
Mk'd
CPR
R = 1761.64
A = 287.43
Δ = 9°20'54"
(Correction Line)
11m DRAINAGE R/W
UNREGISTERED PLAN BY
MPE GEOMATICS LTD
Established title boundary
by offset of Plan 811 1344
30.48m RAILWAY
PLAN 482 RY (49991 RY)
(No Track)
ROAD PLAN
811 1344
R3A
Mk'd RIIIA
cs 0.1
ASCM 130666
Mk'd 526-24.23
R4A
Mk'd RIVA
cs 0.15
Mp 0.3 E
R = 1761.64
A = 112.41
Δ = 3°39'22"
R4
Mk'd RIV
cs 0.15
Mp 0.3 W